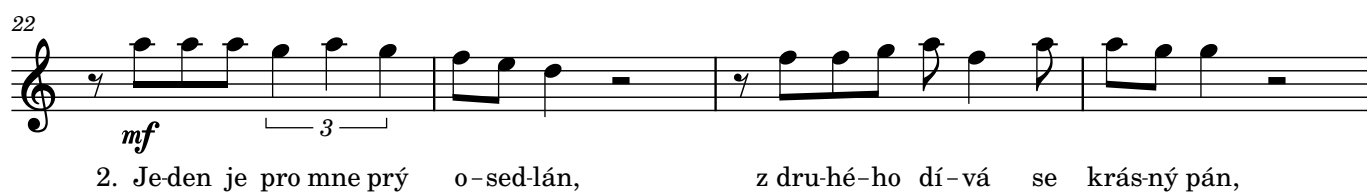
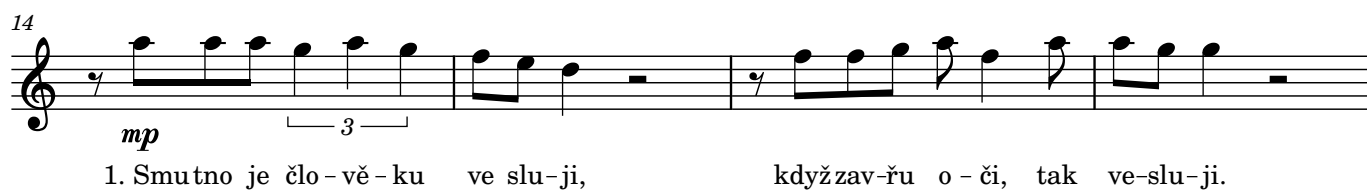
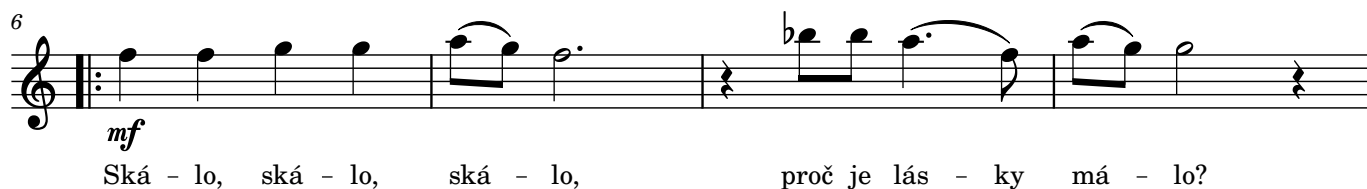
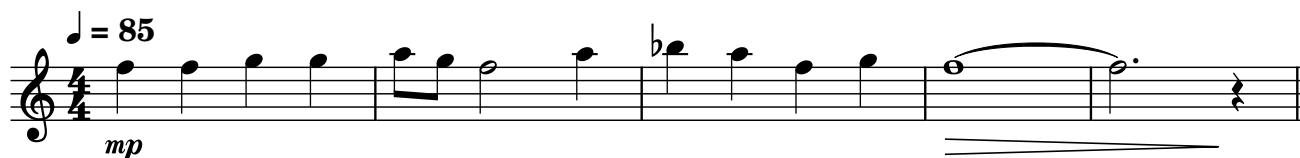

Skálo, skálo

J. Uhlíř, Z. Svěrák
arr. Martin Žurek

2

30

Ská - lo, ská - lo, ská - lo, proč je lás - ky má - lo?

34

Mo-ře, mo-ře, mo-ře, proč je to-lik Ská - lo, ská - lo,

38

ská - lo, proč je lás - ky má - lo? Mo-ře, mo-ře,

42

mo - ře, proč je to - lik

45
